

BELVIDERE'S LOCAL AND NATIONAL REGISTER LANDMARKS AND HISTORIC DISTRICTS



**1. A.H. ALLEN JR, HOME
323 ALLEN STREET**

A LOCAL LANDMARK SINCE 2006, THE VICTORIAN HOME FEATURES A FRONT AND SIDE GABLE WITH FISH-SCALE SIDING AND A LARGE WRAP-AROUND PORCH.



**2. DeWOLF RESIDENCE
913 UNION STREET 1901**

DESIGNATED IN 2006, THE FOUR-SQUARE WAS HOME TO JUDGE WILLIAM DeWOLF. THE GABLED FRONT FEATURES A PORCH THAT WRAPS AROUND TO THE SOUTH SIDE OF THE HOUSE.



**3. D. A. FULLER RESIDENCE
809 S STATE STREET C. 1890**

LISTED AS A LOCAL LANDMARK IN 2006, THE FULLER FAMILY OCCUPIED THE QUEEN ANNE HOME FOR 60 YEARS. FEATURES INCLUDE CURVED-GLASS WINDOWS, A WRAP-AROUND PORCH AND A TURRET.

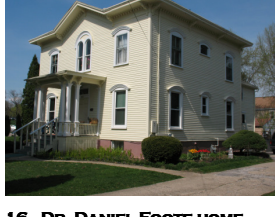

**16. DR. DANIEL FOOTE HOME
417 VAN BUREN STREET 1873**

DESIGNATED IN 1993, THE HOME WAS CONSTRUCTED WITH A VERANDA ON THE WEST AND A BAY WINDOW ON THE NORTH. THE FORMER 1850S HOME SERVES AS THE KITCHEN TO THE EAST.



**17. HAYWOOD RESIDENCE 1890
321 E MADISON STREET**

DESIGNATED IN 1991, THE QUEEN ANNE HOME FEATURES A WRAP-AROUND PORCH SUPPORTED BY 13 TAPERED COLUMNS, GABLES WITH FISH-SCALE SIDING, BUILT-INS AND MAPLE POCKET DOORS.



**18. LAMPERT HOUSE * 1837
410 E LINCOLN AVENUE**

LOCAL 1988, NATIONAL REGISTER 2005. ORIGINAL GREEK REVIVAL HOUSE. MID-SECTION IS CARPENTER GOTHIC WITH LACEY BARGEBOARD BUILT DURING THE CIVIL WAR. BAYS ADDED 1890.



**4. BELVIDERE HIGH SCHOOL *
PEARL AND FIRST STREETS**

PLACED ON NATIONAL REGISTER IN 1997, THE 1893 CLASSICAL SCHOOL WAS JOINED WITH THE 1916 CLASSICAL REVIVAL HIGH SCHOOL IN 1955. THE GABLED ROOF HAS PAVILIONS AT EACH END.



**5. COMMUNITY BUILDING *
215 FIRST STREET 1939**

PART OF THE 1997 HIGH SCHOOL NATIONAL REGISTER LISTING, THE AUDITORIUM WAS A WPA PROJECT CONSTRUCTED IN THE ART DECO STYLE. LOCAL LANDMARK DESIGNATION--1993.



**6. THE BALLIET BUILDING AND
WRIGHT BUILDING
403-05 S STATE STREET 1901**

THE THREE-STORE BRICK BUILDING, BUILT BY JOSIAH BALLIET AFTER AN EARLIER STORE BURNED, WAS ELEGANT AND "SPLENDIDLY FITTED UP." JOE RETIRED IN 1941 AT 92.



**19. BENJAMIN HERBERT HOME
405 E LINCOLN AVENUE 1895**

THE QUEEN ANNE, WITH HIPPED ROOF AND LOWER CROSS GABLES HAS PALLADIAN WINDOWS IN THE FRONT GABLE. THE WRAP-AROUND PORCH HAS PEDIMENTS OVER THE FRONT AND SIDE ENTRIES.



**20. FOOTE RESIDENCE 1913
303 E LINCOLN AVENUE**

THE BRICK AND GRANITE PRAIRIE-STYLE HOME FEATURES A PORTE-COCHERE SUPPORTED BY CLASSICAL COLUMNS AND A LARGE DORMER WITH OVERHANGING EAVES AND RIBBON WINDOWS ON THE WEST FAÇADE. LD, 1991.



**21. BELVIDERE POST OFFICE *
200 S STATE STREET 1911**

THE BEAUX ARTS CLASSICAL U. S. POST OFFICE WAS DESIGNED BY JAMES KNOX TAYLOR, FEATURING ROUNDED ENTRANCE AND KEY-STONED WINDOWS. LOCAL 1997, NATIONAL REGISTER 2000.



**7. MOLONY RESIDENCE C. 1865
425 W LINCOLN AVENUE**

THE CROSS-GABLED GOTHIC REVIVAL HOME WAS DESIGNED TO FACE EAST; GOTHIC-ARCHED BAY WINDOWS ARE ON BOTH EAST AND SOUTH FAÇADES. AN ORIGINAL PORCH HAS BEEN REMOVED. (LD, 1996)



**8. WITBECK RESIDENCE 1864
217 W HURLBUT AVENUE**

THE GOTHIC REVIVAL HOME HAS PILASTER WITH FLORAL ORNAMENTATION BETWEEN ROUND-HEADED WINDOWS BENEATH ORNATE VERGE BOARD IN THE FRONT GABLE. FOUR GENERATIONS OF WITBECKS CALLED THIS HOME FOR OVER 125 YEARS.



**9. YOUNDT HOUSE 1894
117 W HURLBUT AVENUE**

LOCALLY DESIGNATED IN MAY 2004, THE VICTORIAN HOME FEATURES A FRONT GABLE FLANKED BY A COVERED PORCH TO THE WEST AND A SCREENED PORCH TO THE EAST.



**23. LOOF BUILDING C. 1852
402-04 S STATE STREET**

BUILT AS TWO GROUND-LEVEL RETAIL STORES, THE FAÇADE WAS REMODELED IN 1883 WHEN THE SECOND-STORY LOOF HALL WAS ADDED. CARVED WINDOW HOODS AND AN ORNATE METAL CORNICE WERE ADDED. LOCAL, 2006.



**24. P. CURTIS BLOCK C. 1852
408 S STATE STREET**

THE COMMERCIAL STYLE BUILDING, BUILT ONE YEAR AFTER THE RAILROAD CAME TO TOWN OF BRICK AND LOCAL LIMESTONE, HAS SECOND-STORY WINDOWS WITH LIMESTONE LINTELS AND SILLS. LD 2006



**25. MARSKE FURNITURE 1852
410 S STATE STREET**

THE TWO-STORY BUILDING WAS UPGRADED WITH A THIRD STORY IN THE 1890S. CONSTRUCTED OF BRICK WITH LIMESTONE BANDS, THE STREET LEVEL ORIGINALLY FEATURED A CENTRAL ENTRY.



**10. ANDRUS RESIDENCE C. 1895
619 N STATE STREET**

1991 LOCALLY DESIGNATED, THE BAY-WINDOWS OF THE QUEEN-ANNE COTTAGE FEATURE BRACKETS AND ART GLASS. SHINGLES AND WOOD ORNAMENTS ACCENT THE GABLES.



**11. MORAN RESIDENCE
704 N STATE STREET 1898**

THE ASYMMETRICAL QUEEN ANNE TWO-STORY FEATURES A KEYHOLE WINDOW IN THE SOUTH GABLE, RIBBON WINDOWS IN THE FRONT GABLE, AND DENTIL AND BRACKET ORNAMENTATION. LD 1991.



**12. WILLIAM HERBERT HOME
804 N STATE STREET 1897**

DESIGNATED IN 1992, THE 12-ROOM BRICK QUEEN-ANNE HOME FEATURES A TWO-STORY TOWER WITH A CONICAL ROOF.



**26. THE FOOTE BUILDING
105-07 BUCHANAN STREET**

THE FOOTE BUILDING'S BUCHANAN STREET FAÇADE IS MUCH AS IT WAS WHEN ORIGINALLY CONSTRUCTED IN 1850 WITH IRON COLUMNS AND LARGE WINDOWS. LOCAL LANDMARK, 2006.



**27. BRANNER BLOCK C. 1852
506 S STATE STREET**

LOCALLY LISTED IN 2006, THE TWO-STORY COMMERCIAL BUILDING FEATURES LIMESTONE LINTELS, CAST-IRON COLUMNS, A PAINTED-METAL CORNICE AND LARGE DISPLAY WINDOWS.



**28. THE FOOTE BUILDING
508-10 S STATE STREET 1906;**

THE STATE STREET FAÇADE WAS REMODELED IN 1906 WITH TWO STORE FRONTS AND A SECOND STORY OF FIRED BROWN BRICK TOPPED WITH AN ORNATE METAL CORNICE.



**13. THOMAS RAMSAY HOUSE
203 JACKSON STREET 1893**

ALL THREE GABLES OF THE QUEEN ANNE HOME FEATURE DECORATIVE VERGE BOARD AND BRACKETS; THERE IS A WRAP-AROUND PORCH AND A BACK PORCH. CROWN AND DENTIL MOLDINGS ARE OVER THE WINDOWS.



**14. PETIT CHAPEL * 1908
BELVIDERE CEMETERY**

TO HONOR DR. WILLIAM PETIT, ARCHITECT FRANK LLOYD WRIGHT DESIGNED THE PRAIRIE STYLE BUILDING AS A SHELTER FOR MOURNERS. THE SYMMETRICAL BUILDING EMBODIES WRIGHT'S PRAIRIE IDEALS WITH HIP ROOF AND OVER HANGING EAVES.



**15. MONROE RESIDENCE
424 N MAIN STREET 1842**

THE STEEPLY-GABLED FEDERAL-STYLE HOME BUILT OF NATIVE YELLOW LIMESTONE WITH LARGE SIX-OVER-SIX WINDOWS IS ONE OF THE OLDEST STONE HOUSES IN THE ORIGINAL TOWN OF BELVIDERE. LD-1994.



**29. HARNISH AND MCCARTNY
518 S STATE STREET C. 1896**

THE COMMERCIAL-STYLE BUILDING WAS LOCALLY LISTED IN 2006; A RECESSED SINGLE-DOOR ENTRY IS FLANKED BY LARGE DISPLAY WINDOWS AND TOPPED WITH TRANSOM WINDOWS.



**30. ALEXANDER RESIDENCE
519 S MAIN STREET 1902**

THE MAIN STREET FAÇADE DISPLAYS A LARGE ATTIC GABLE, A CORNER CUPOLA WITH A 3-WINDOW BAY BELOW AND THREE PALLADIUM WINDOWS WITH ONE EXTENDING TO THE FIRST FLOOR. (LD, 1993)



**31. GILMAN RESIDENCE 1853
628 BUCHANAN STREET**

THE CENTRAL TOWER MAKES THIS A UNIQUE EXAMPLE OF ITALIANATE ARCHITECTURE; OTHER ELEMENTS INCLUDE THE BALCONY ON THE FRONT, THE BRACKETS UNDER THE EAVES AND THE FASCIA TRIM. WINDOW SHUTTERS ARE RECESSED. LD, 1991.

BELVIDERE HISTORIC PRESERVATION COMMISSION

BELVIDERE LANDMARKS AND DISTRICTS

PRESERVING THE PAST FOR THE FUTURE

THE COMMISSION CONSISTS OF SEVEN BELVIDERE RESIDENTS WHO ARE DEDICATED TO PRESERVING BELVIDERE'S PAST. THE COMMISSION WORKS TO IDENTIFY AND TO PRESERVE HISTORICALLY AND ARCHITECTURALLY SIGNIFICANT PROPERTIES IN OUR COMMUNITY.

22. SWIFT HOUSE 127 WEST LOCUST STREET 1860

DR. ARTHUR. W. SWIFT, BORN IN 1860 WAS RESPONSIBLE FOR THE CONSTRUCTION OF THE HOUSE IN IN THE 1890S. IN ADDITION TO HIS DEVOTION TO MEDICINE, DR. SWIFT SERVED AS MAYOR OF BELVIDERE (1901-1903). THE QUEEN ANNE VICTORIAN HOME FEATURES A STEEPLY PITCHED ROOF, A THREE-STORY TOWER WITH BENT GLASS AND RED FRENCH ROOF TILES, CUTAWAY BAY WINDOWS, A FULL-WIDTH PORCH WITH CLASSIC COLUMNS, LEADED AND STAINED GLASS WINDOWS, POCKET DOORS, OPEN STAIRWAY, LIBRARY BUILT-INS, AND RED-OAK, WHITE-OAK AND BIRCH WOODWORK. DESIGNED BY ARCHITECTS BRADLEY AND CARPENTER; LOCALLY DESIGNATED IN 2013.

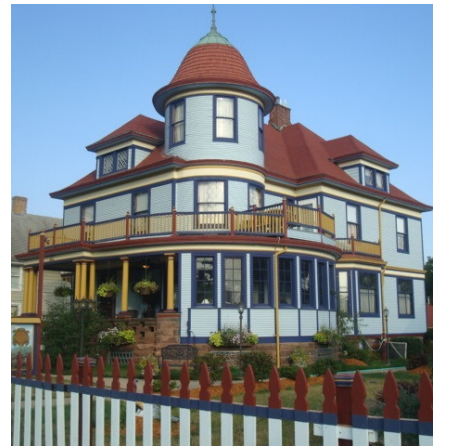

127 WEST LOCUST STREET, BELVIDERE



BELVIDERE'S LOCAL AND NATIONAL REGISTER LANDMARKS AND HISTORIC DISTRICTS

BELVIDERE'S LANDMARKS

1. A.H. ALLEN JR. HOME, 323 ALLEN STREET
2. DeWOLF RESIDENCE, 913 UNION AVENUE
3. D.A. FULLER RESIDENCE, 809 SOUTH STATE STREET
4. BELVIDERE HIGH SCHOOL, FIRST AND PEARL STREETS *
5. COMMUNITY BUILDING, 111 FIRST STREET *
6. BALLIET/WRIGHT BUILDING, 405 SOUTH STATE ST
7. MOLONY RESIDENCE, 425 WEST LINCOLN AVENUE
8. WITBECK RESIDENCE, 217 WEST HURLBUT AVENUE
9. YOUNDT RESIDENCE, 117 WEST HURLBUT AVENUE
10. ANDRUS RESIDENCE, 619 NORTH STATE STREET
11. FRANK MORAN RESIDENCE, 704 NORTH STATE STREET
12. WILLIAM HERBERT RESIDENCE, 804 NORTH STATE ST
13. RAMSAY RESIDENCE 203 WEST JACKSON STREET
14. PETIT CHAPEL, 1121 NORTH MAIN STREET *
15. MONROE RESIDENCE, 424 NORTH MAIN STREET
16. DR. DANIEL FOOTE RESIDENCE, 417 VANBUREN ST
17. HENRY HAYWOOD RESIDENCE, 321 EAST MADISON ST
18. LAMPERT RESIDENCE, 410 EAST LINCOLN AVENUE *
19. HERBERT RESIDENCE, 405 EAST LINCOLN AVENUE
20. FOOTE RESIDENCE, 303 EAST LINCOLN AVENUE
21. BELVIDERE POST OFFICE, 200 SOUTH STATE STREET *
22. THE SWIFT HOUSE, 127 WEST LOCUST STREET
23. THE LOOF BUILDING, 402-404 SOUTH STATE STREET
24. THE P. CURTIS BLOCK, 408 SOUTH STATE STREET
25. MARSKE FURNITURE, 410 SOUTH STATE STREET
26. THE FOOTE BUILDING, 105-107 BUCHANAN STREET
27. BRANNER BLOCK, 506 SOUTH STATE STREET
28. THE FOOTE BUILDING, 508-510 SOUTH STATE STREET
29. HARNISH AND MCCARTNY, 518 SOUTH STATE STREET
30. ALEXANDER RESIDENCE, 519 SOUTH MAIN STREET
31. GILMAN RESIDENCE, 628 BUCHANAN STREET

*NATIONAL REGISTER LISTING

BELVIDERE'S LOCAL HISTORIC DISTRICT

THE 2004 **WEST HURLBUT HISTORIC DISTRICT** INCLUDES:
117, 217, 225, 229, 311, 315, 325, 333, 405, 409, 415,
429 AND 114, 228, 306, 316, 320, 400, 406, 412, 424,
426, 432 WEST HURLBUT AVENUE

NATIONAL REGISTER HISTORIC DISTRICTS

THE 2012 **NORTH STATE STREET HISTORIC DISTRICT**
COMMERCIAL BUILDINGS CONSTRUCTED BETWEEN 1880-1950

THE 2012 **SOUTH STATE STREET HISTORIC DISTRICT**
COMMERCIAL BUILDINGS CONSTRUCTED BETWEEN 1880-1971

BELVIDERE HISTORIC PRESERVATION COMMISSION

CITY OF BELVIDERE
401 WHITNEY BOULEVARD
BELVIDERE, ILLINOIS 61008
PHONE 815 544-5271
FAX 815 547-9214
E-MAIL: ASSISTANTPLANNER@BOONECOUNTYIL.ORG

